



Up-to-date Questions and Answers from authentic resources to improve knowledge and pass the exam at very first attempt. ----- Guaranteed.



SEND Dumps
SEND Braindumps
SEND Real Questions
SEND Practice Test
SEND Actual Questions



MRCPUK

SEND

SEND Endocrinology and Diabetes (Specialty Certificate Examination)



<https://killexams.com/pass4sure/exam-detail/SEND>

Question: 79

A 54-year-old woman was referred for assessment of low bone mineral density. Three months previously, after complaining of bloating and flatulence, she had been found to have coeliac disease and had been started on a gluten-free diet. She had no history of fracture and had not lost height. There was no family history of osteoporosis. Her only medication was omeprazole.

Investigations:

serum corrected calcium2.42 mmol/L (2.20C2.60)

serum alkaline phosphatase122 U/L (45C105)

plasma parathyroid hormone7.9 pmol/L (0.9C5.4)

DXA scansee image

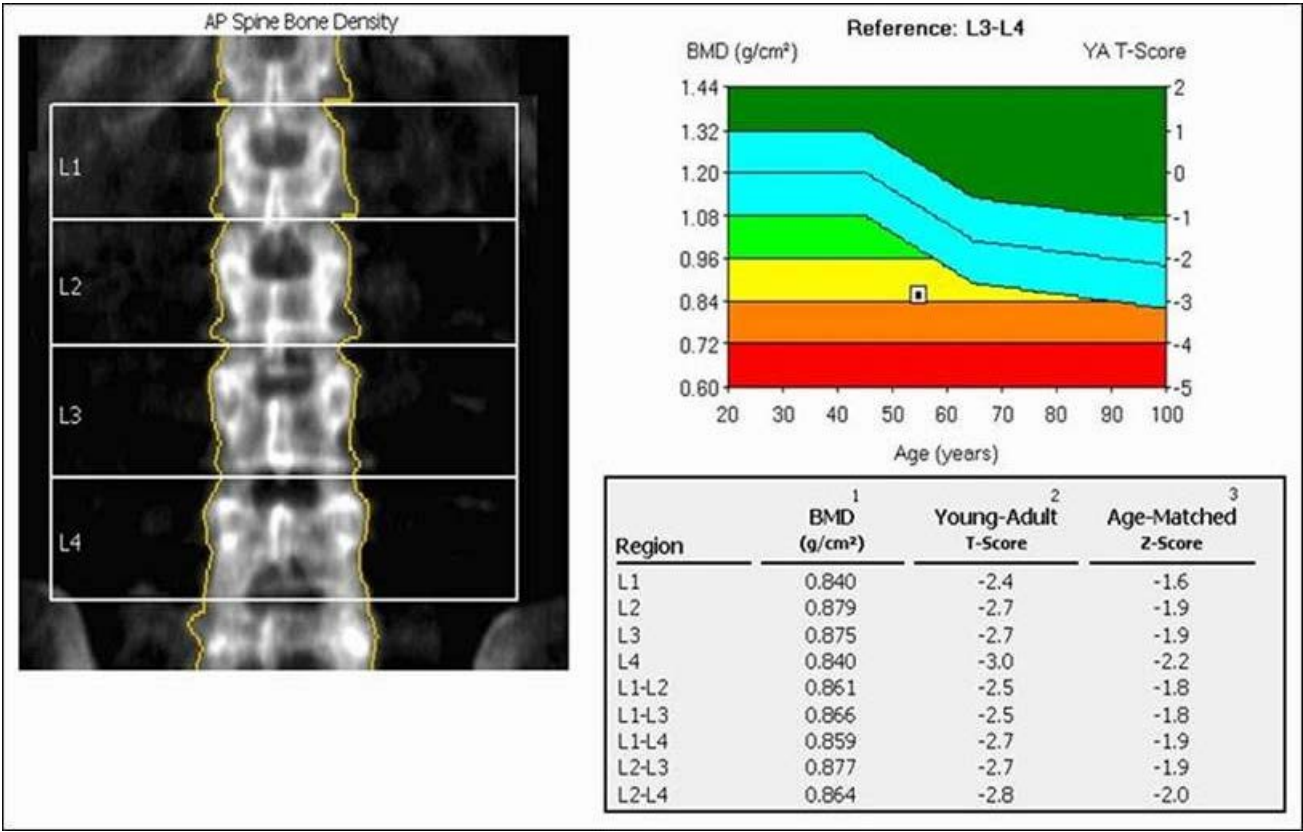

What is the most appropriate treatment?

- A . alendronic acid alone
- B . alendronic acid, and calcium and vitamin D
- C . calcium and vitamin D
- D . calcium and vitamin D, and intravenous zoledronic acid
- E . strontium ranelate

Answer: C

Question: 80

A 36-year-old man of South Asian origin presented acutely with a widespread pruritic rash involving the extensor surfaces of the limbs.

On examination, he was moderately obese with a body mass index of 33 kg/m² (18C25), and the rash was erythematous, with multiple small papules with yellow centres.

Investigations:

fasting plasma glucose 11.0 mmol/L (3.0C6.0)

haemoglobin A1c 109 mmol/mol (20C42)

serum cholesterol 8.0 mmol/L (<5.2)

serum HDL cholesterol 0.80 mmol/L (>1.55)

fasting serum triglycerides 31.00 mmol/L (0.45C1.69)

What is the most likely diagnosis?

- A . dermatitis herpetiformis
- B . eruptive xanthoma
- C . granuloma annulare
- D . nodular prurigo
- E . tinea cutis

Answer: B

Question: 81

A 26-year-old man with type 1 diabetes mellitus attended a carbohydrate-counting course to facilitate tighter glucose control. He estimated that his carbohydrate ratio was 1:10 and 1 unit correction dose reduced his glucose by 3.0 mmol/L.

He planned to eat a meal containing 50 g of carbohydrate. His pre-meal glucose was 16.0 mmol/L with a target blood glucose of 7.0 mmol/L.

What is the correct dose of bolus insulin (units) that he should administer?

- A . 2
- B . 4
- C . 6
- D . 8
- E . 10

Answer: D

Question: 82

A 26-year-old woman was recovering from diabetic ketoacidosis and had been switched to her usual basal bolus insulin regimen. Her capillary blood glucose measurements during the day were high but fasting plasma glucose was in the range 5.0C7.0 mmol/L (3.0C6.0). She was drinking and eating normally.

On examination, her pulse was 76 beats per minute and her blood pressure was 106/66 mmHg. Urinalysis showed ketones 1+.

Investigations:

serum sodium 143 mmol/L (137C144)

serum potassium 4.4 mmol/L (3.5C4.9)

serum bicarbonate 22 mmol/L (20C28)

serum creatinine 72 μ mol/L (60C110)

plasma glucose 2 h after breakfast 21 mmol/L

What is the most appropriate next step in management?

- A . change to twice daily pre-mixed insulin
- B . increase basal insulin at bed time
- C . increase bolus insulin with meal
- D . start glucose 5% with intravenous insulin
- E . start variable-rate intravenous insulin infusion

Answer: C

Question: 83

An 18-year-old man presented to the thyroid clinic complaining of a lump in his neck that had been present for 9 weeks. It was not painful. At the age of 12, he had developed acute lymphoblastic leukaemia and had undergone a bone marrow transplant preceded by total body irradiation and cyclophosphamide.

On examination, he was euthyroid. There was a 1.5-cm firm mass on the left side of the neck, which moved when he swallowed.

Investigations:

serum thyroid-stimulating hormone 1.9 mU/L (0.4C5.0)

serum free T4 16.8 pmol/L (10.0C22.0)

What is the most appropriate initial course of action?

- A . CT scan of neck and thorax
- B . FDG-PET-CT scan
- C . surgical referral for hemithyroidectomy
- D . technetium-99m scintigraphy scan of thyroid
- E . ultrasound-guided fine-needle aspiration of the nodule

Answer: E

Question: 84

A 26-year-old woman was urgently referred to clinic with a 6-week history of retroorbital headaches and deteriorating vision. Her past medical history was unremarkable, although on questioning she admitted that she had recently found it increasingly difficult to cope with her busy job.

On examination, her pulse was 60 beats per minute and regular, and her blood pressure was 110/75 mmHg lying and 90/60 mmHg standing. She was pale and had dry skin. Visual acuities were reduced (6/12 right; 6/24 left), and she had a bitemporal inferior quadrantanopia.

Investigations:

serum sodium 132 mmol/L (137C144)

serum potassium 4.0 mmol/L (3.5C4.9)

short tetracosactide Synacthen® test (250 micrograms):

serum cortisol (30 min after tetracosactide) 185 nmol/L (>550)

plasma follicle-stimulating hormone 2.7 U/L

plasma luteinising hormone 3.5 U/L

serum prolactin 1050 mU/L (<360)

serum thyroid-stimulating hormone 0.3 mU/L (0.4C5.0)

serum free T4 8.0 pmol/L (10.0C22.0)

serum insulin-like growth factor 14.7 nmol/L (7.5C37.3)

MR scan of brain see image



What is the most likely diagnosis?

- A . autoimmune hypophysitis
- B . craniopharyngioma
- C . non-functioning pituitary adenoma
- D . prolactinoma
- E . Rathke's cleft cyst

Answer: B

Question: 85

A 46-year-old man of European descent was reviewed in the diabetes clinic. He had type 2 diabetes mellitus, which had been diagnosed 6 months previously. He had been symptom free and was a non-smoker but had a family history of cardiovascular disease. He exercised regularly and had managed to lose 8 kg.

On examination, his blood pressure was 148/76 mmHg, his weight was 76 kg and his body mass index was 24 kg/m² (18C25).

Investigations:

urinary albumin:creatinine ratio 0.6 mg/mmol (<2.5)

serum cholesterol 5.6 mmol/L (<5.2)

serum HDL cholesterol 0.90 mmol/L (>1.55)

fasting serum triglycerides 2.20 mmol/L (0.45-1.69)

According to NICE guidelines (CG181, July 2014), what is the most appropriate management of his lipid profile?

A . assess cardiovascular risk using UKPDS risk engine

B . observe and repeat lipid profile in a few months

C . start a fibrate

D . start a statin

E . start nicotinic acid

Answer: D

Question: 86

A 45-year-old woman was found to be hypertensive by her general practitioner. She was otherwise well and was not taking any medication. However, she regularly ate health food containing liquorice. There was no family history of significant illness.

On examination, her blood pressure was 170/110 mmHg.

Investigations:

serum sodium 140 mmol/L (137-144)

serum potassium 3.8 mmol/L (3.5-4.9)

serum creatinine 70 µmol/L (60-110)

plasma renin activity (after 30 min supine) 0.5 pmol/mL/h (1.1-2.7)

plasma aldosterone (after 30 min supine) 450 pmol/L (135-400)

During the investigations, her blood pressure was controlled with doxazosin.

What is the most likely diagnosis?

A . apparent mineralocorticoid excess

B . Gitelman's syndrome

C . primary hyperaldosteronism

D . pseudohyperaldosteronism

E . renal artery stenosis

Answer: C

Question: 87

A 20-year-old man presented with a 6-month history of lethargy and weakness. His brother had been found to have adrenal failure at the age of 18. He had two sisters who were well and there was no other family history of endocrine autoimmune disease.

On examination, his blood pressure was 100/60 mmHg.

Investigations:

serum sodium 136 mmol/L (137-144)

serum potassium 4.8 mmol/L (3.5-4.9)

short tetracosactide (Synacthen®) test (250 micrograms):

baseline serum cortisol 100 nmol/L

serum cortisol (30 min after tetracosactide) 250 nmol/L (>550)

anti-adrenal antibodies negative

What is the most important diagnosis to consider?

- A . adrenoleucodystrophy
- B . autoimmune hypoadrenalism
- C . familial glucocorticoid resistance
- D . isolated adrenocorticotrophic hormone deficiency
- E . tuberculosis

Answer: A



SAMPLE QUESTIONS

*These questions are for demo purpose only. **Full version** is up to date and contains actual questions and answers.*

Killexams.com is an online platform that offers a wide range of services related to certification exam preparation. The platform provides actual questions, exam dumps, and practice tests to help individuals prepare for various certification exams with confidence. Here are some key features and services offered by Killexams.com:

Actual Exam Questions: *Killexams.com provides actual exam questions that are experienced in test centers. These questions are updated regularly to ensure they are up-to-date and relevant to the latest exam syllabus. By studying these actual questions, candidates can familiarize themselves with the content and format of the real exam.*

Exam Dumps: *Killexams.com offers exam dumps in PDF format. These dumps contain a comprehensive collection of questions and answers that cover the exam topics. By using these dumps, candidates can enhance their knowledge and improve their chances of success in the certification exam.*

Practice Tests: *Killexams.com provides practice tests through their desktop VCE exam simulator and online test engine. These practice tests simulate the real exam environment and help candidates assess their readiness for the actual exam. The practice tests cover a wide range of questions and enable candidates to identify their strengths and weaknesses.*

Guaranteed Success: *Killexams.com offers a success guarantee with their exam dumps. They claim that by using their materials, candidates will pass their exams on the first attempt or they will refund the purchase price. This guarantee provides assurance and confidence to individuals preparing for certification exams.*

Updated Content: *Killexams.com regularly updates its question bank and exam dumps to ensure that they are current and reflect the latest changes in the exam syllabus. This helps candidates stay up-to-date with the exam content and increases their chances of success.*

Technical Support: *Killexams.com provides free 24x7 technical support to assist candidates with any queries or issues they may encounter while using their services. Their certified experts are available to provide guidance and help candidates throughout their exam preparation journey.*

For More exams visit <https://killexams.com/vendors-exam-list>
Kill your exam at First Attempt....Guaranteed!